VISIT…

LANZAROTE Caliente.COM

Sail To The Moon

Words and Music by Thomas Yorke, Philip Selway, Edward O'Brien, Jonathan Greenwood and Colin Greenwood

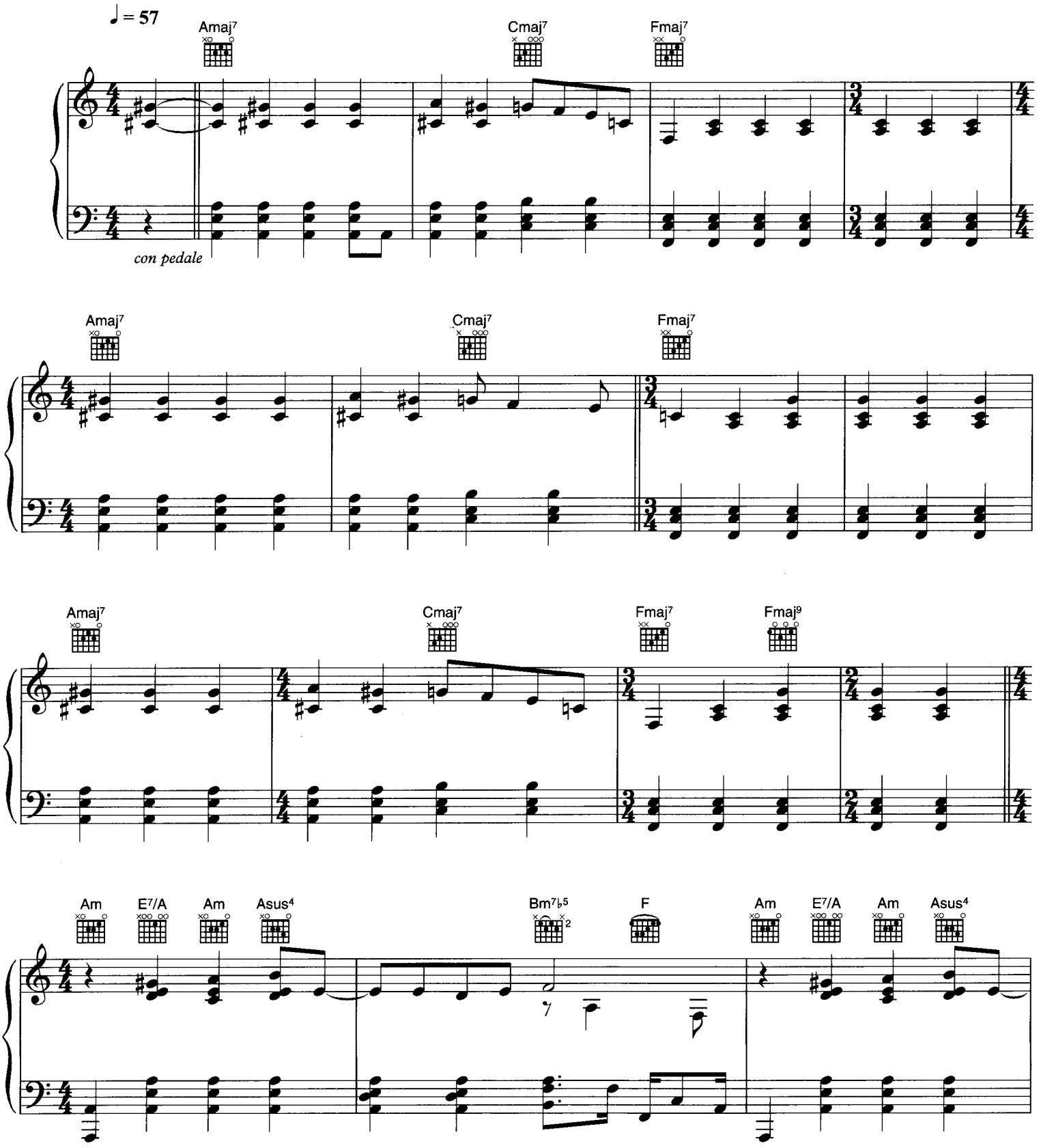

© 2002 Warner/Chappell Music Ltd, London W6 8BS

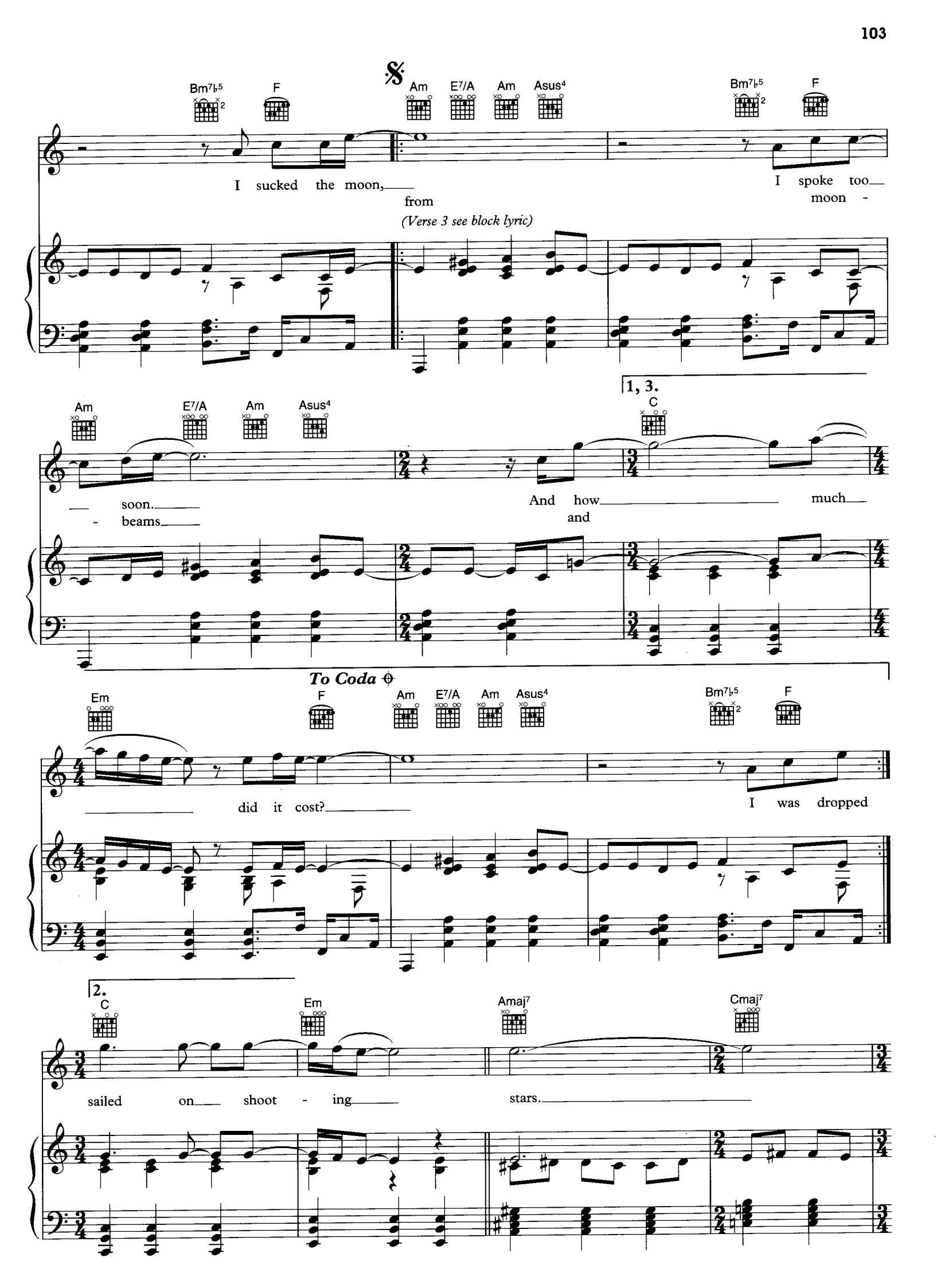
Bm7♭5
F
Am
E7/A
Am
Asus4
Bm7♭5
F
I sucked the moon,
from
I spoke too
moon -
(Verse 3 see block lyric)
Am
E7/A
Am
Asus4
1, 3.
C
soon.
- beams
And how much
and
To Coda
Em
F
Am
E7/A
Am
Asus4
Bm7♭5
F
did it cost?
I was dropped
2.
C
Em
Amaj7
Cmaj7
sailed on shoot - ing
stars.

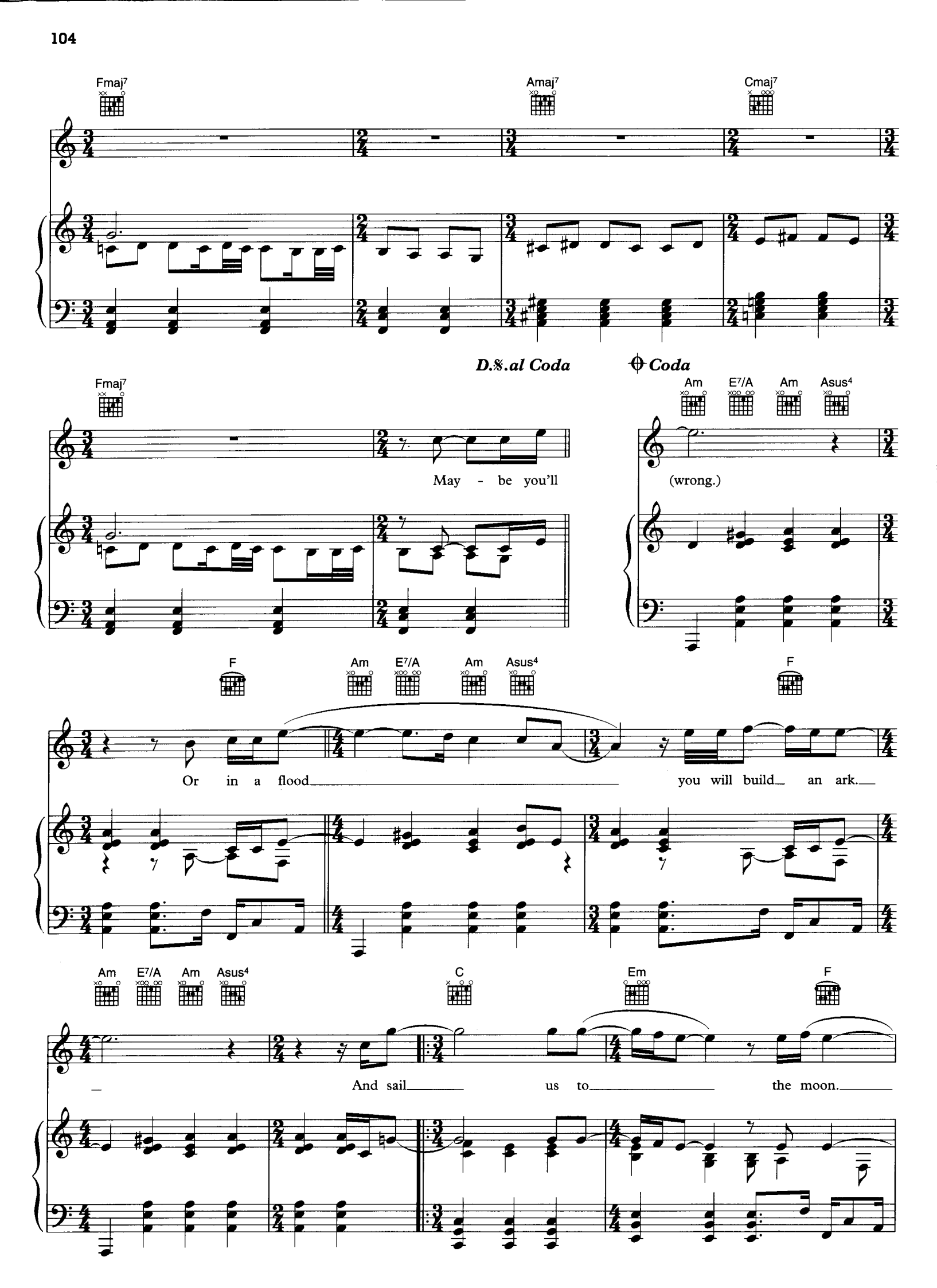
Fmaj7
Amaj7
Cmaj7
D.S.al Coda
Coda
Fmaj7
May - be you'll
Am
E7/A
Am
Asus4
(wrong.)
F
Am
E7/A
Am
Asus4
F
Or in a flood
you will build an ark.
Am
E7/A
Am
Asus4
C
Em
F
And sail
us to
the moon.

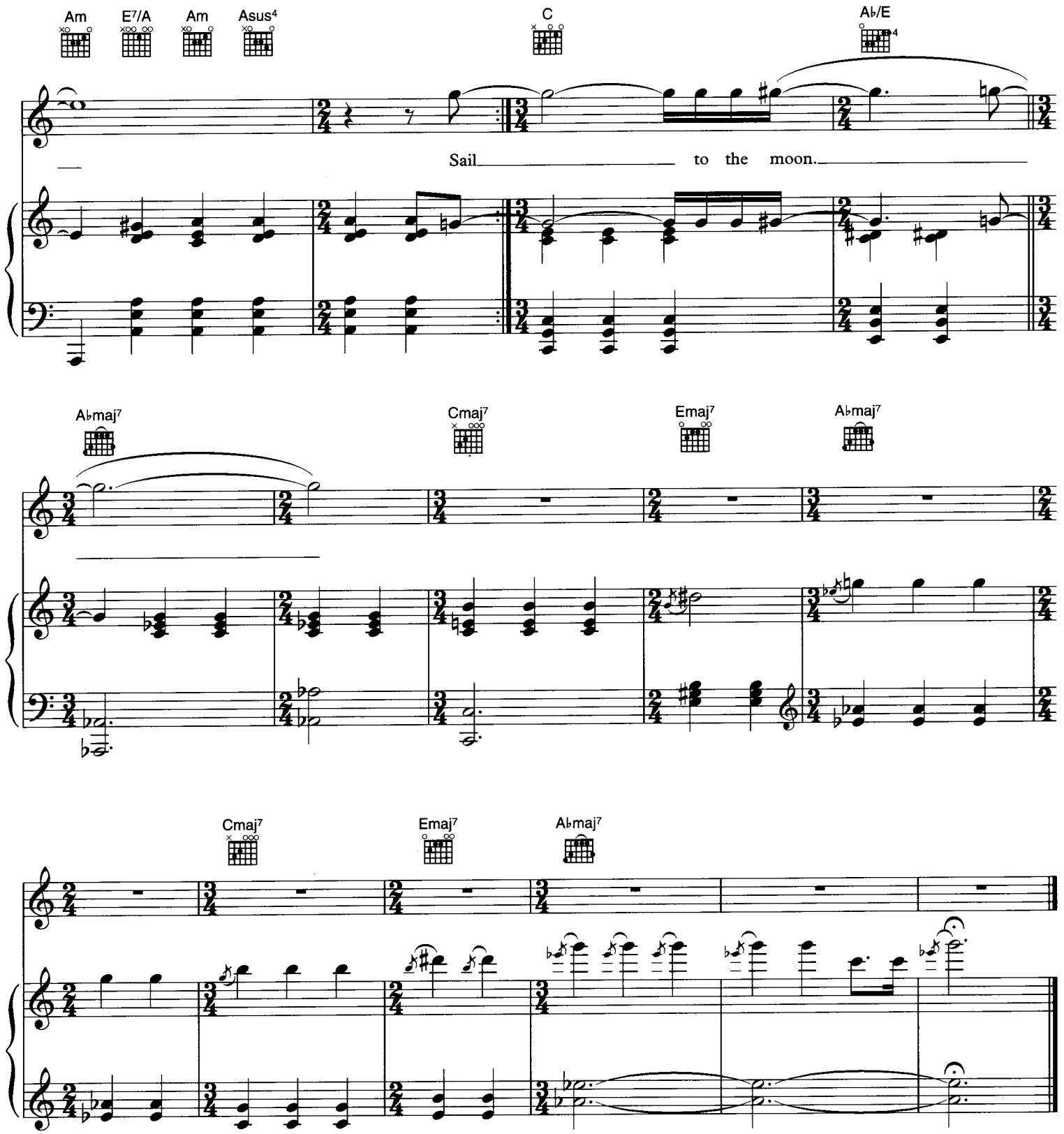

Verse 3:
Maybe you'll
Be president
But know right from wrong